



VILLAGE OF PEMBERTON **EVACUATION ORDER RESCIND**

June 29, 2021

Based on observed conditions and forecasts, the risk has decreased to the point that it is currently safe to re-occupy the following areas. The Evacuation Order, pursuant to the Village of Pemberton and Emergency Program Act issued June 26, 2021 at 21:30 to the following areas is **rescinded**.

- 1730 Airport Road
- 1690 Airport Road
- 1674 Airport Road
- 1634 Airport Road
- 1641 Airport Road
- 1691 Airport Road
- 1850 Airport Road
- 1856 Airport Road
- 2000 Airport Road
- 1441 Vine Road
- 1442 Vine Road
- 1443 Vine Road
- 1444 Vine Road
- 1445 Vine Road
- 1446 Vine Road
- 1447 Vine Road
- 1448 Vine Road
- 1449 Vine Road
- 1450 Vine Road
- 1460 Hwy 99
- 1480 Hwy 99
- 1490 Hwy 99
- 7374 Hwy 99
- 7370 Hwy 99

The Evacuation Alert for the above properties has also been rescinded.

The RCMP may monitor the return of residents to the area.

For more information contact the Village of Pemberton at 604.894.6135



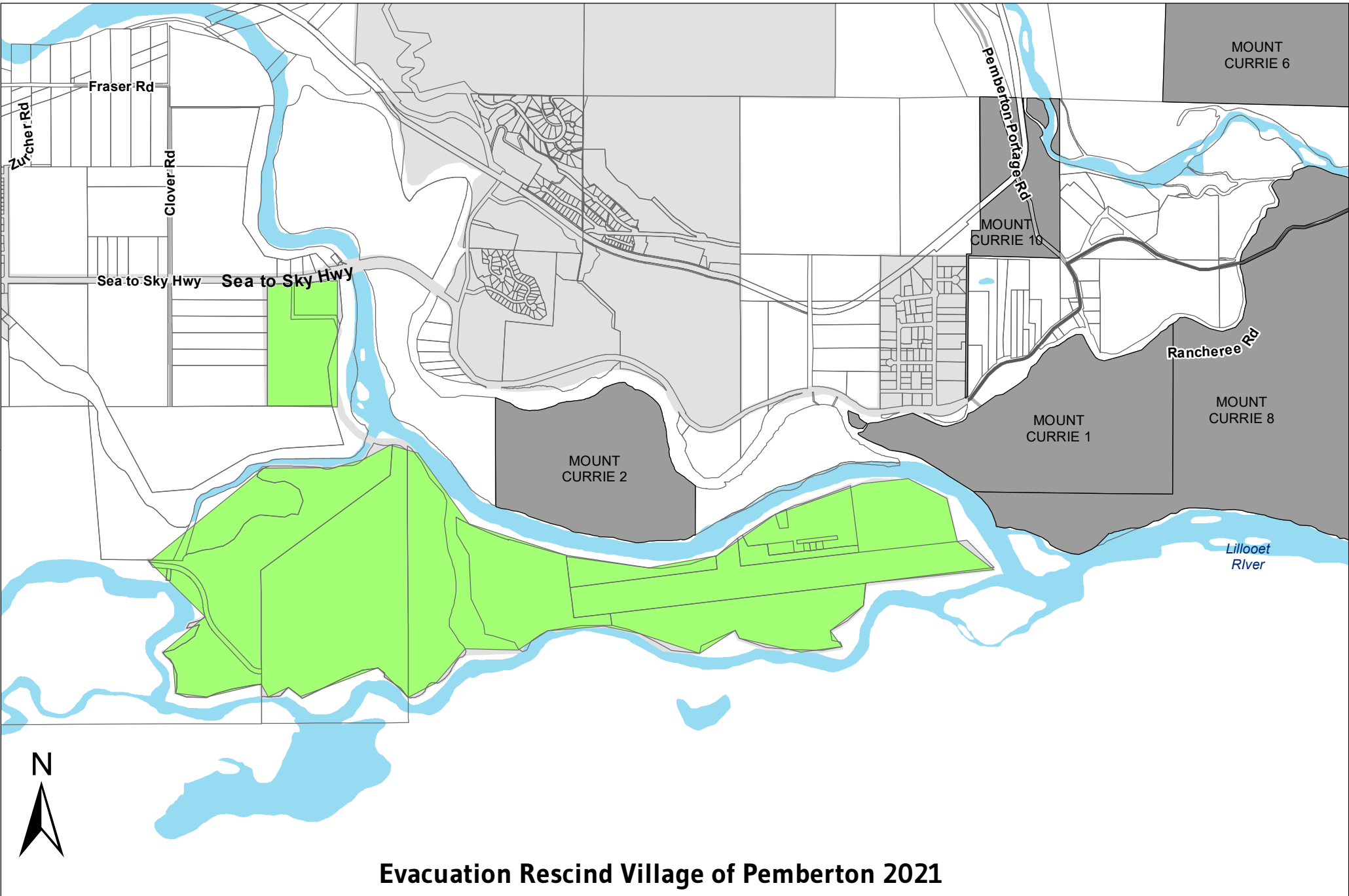

Mayor Mike Richman
Village of Pemberton



Evacuation Rescind Village of Pemberton 2021

0 0.25 0.5 1 Kilometers

1:25,000

-  Evacutaion Rescind Area
-  Village of Pemberton
-  Indigenous Reserves
-  SLRD Properties

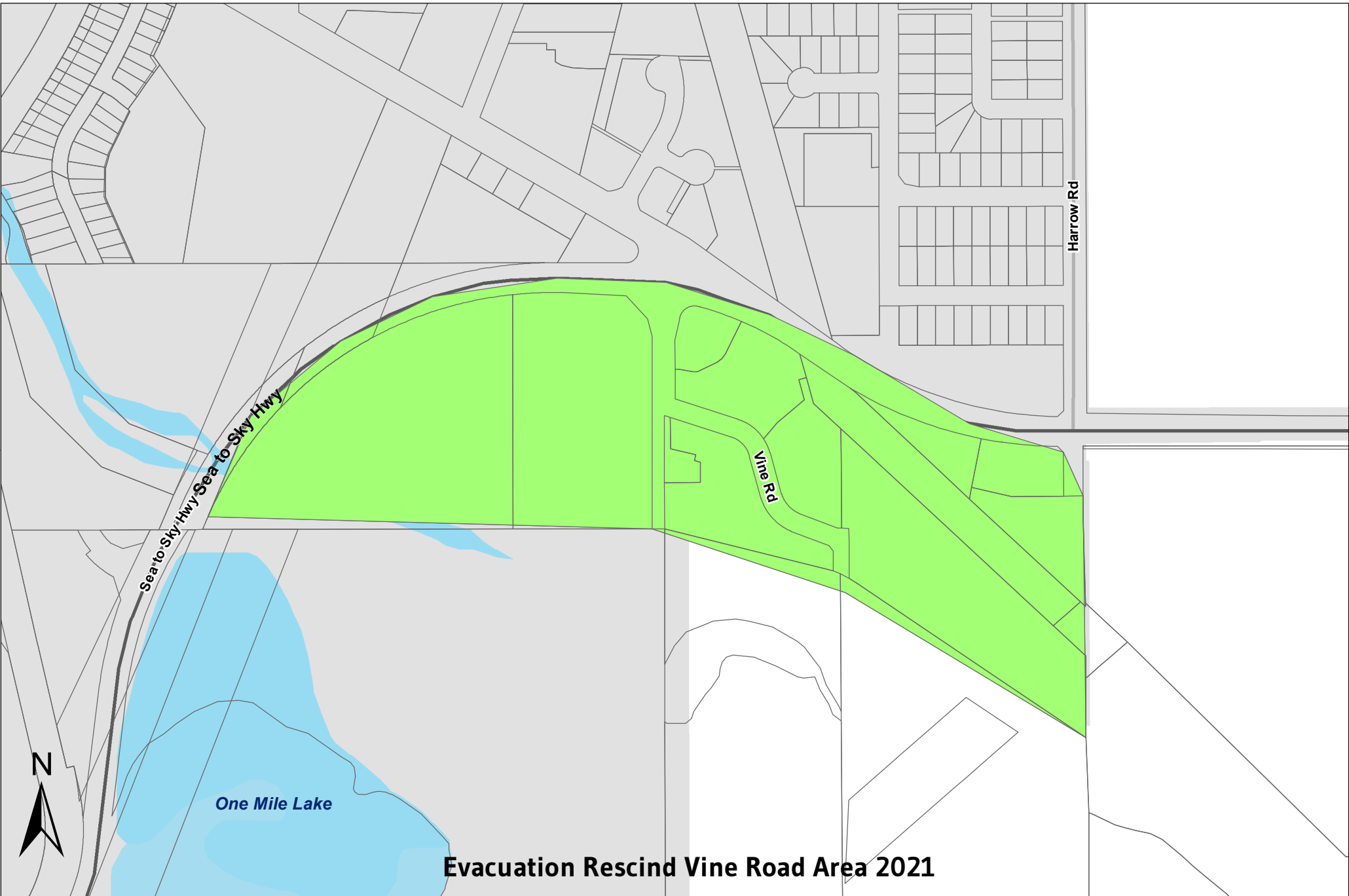

Evacuation Rescind Vine Road Area 2021

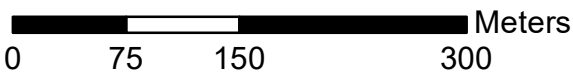

1:5,000

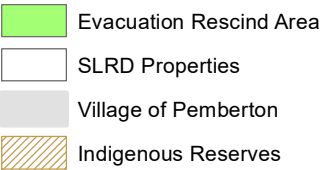

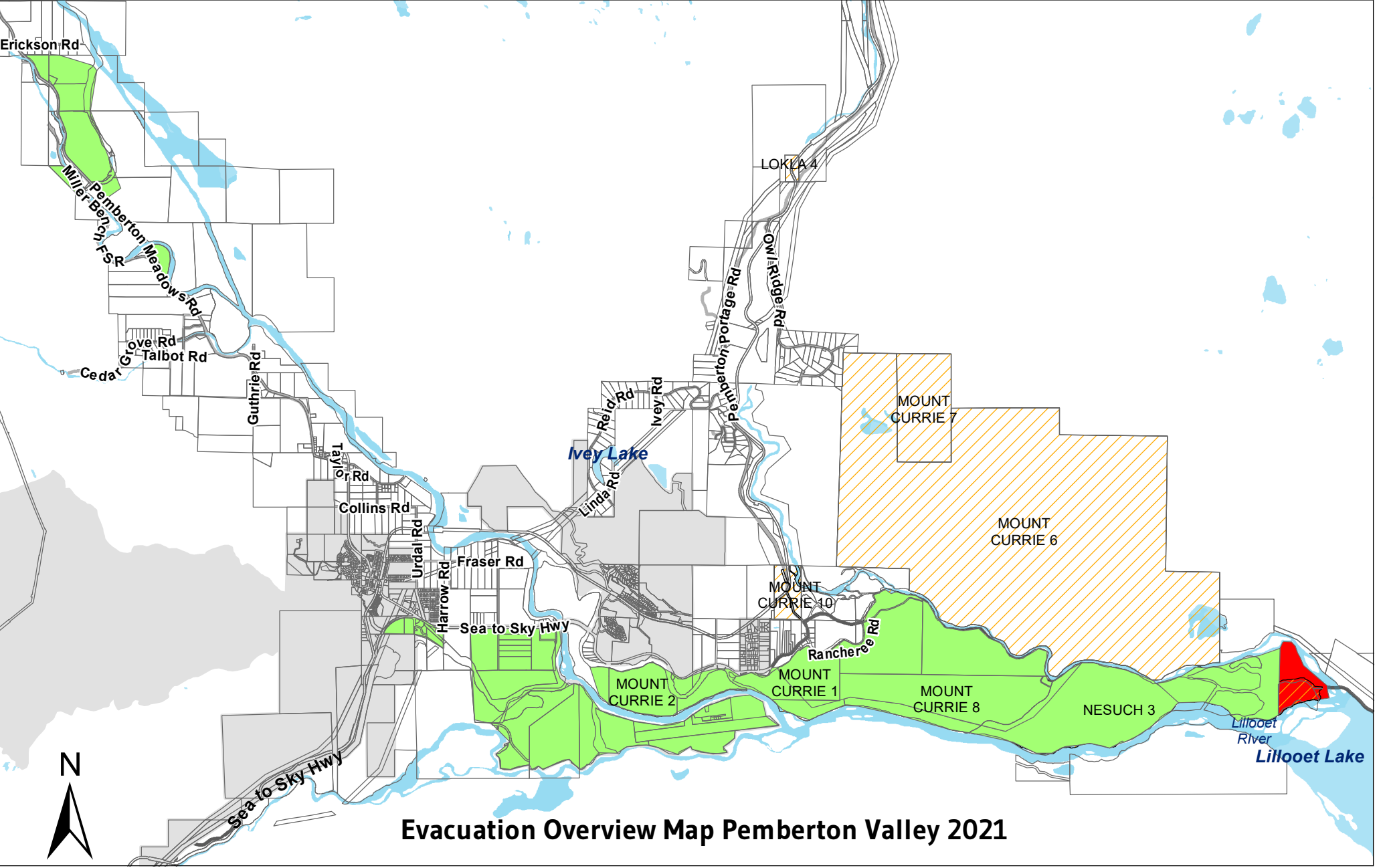





Evacuation Overview Map Pemberton Valley 2021

0 0.75 1.5 3 Kilometers

1:75,000

-  Evacuation Order Area
-  Evacuation Rescind Area
-  SLRD Properties
-  Indigenous Reserves
-  Village of Pemberton



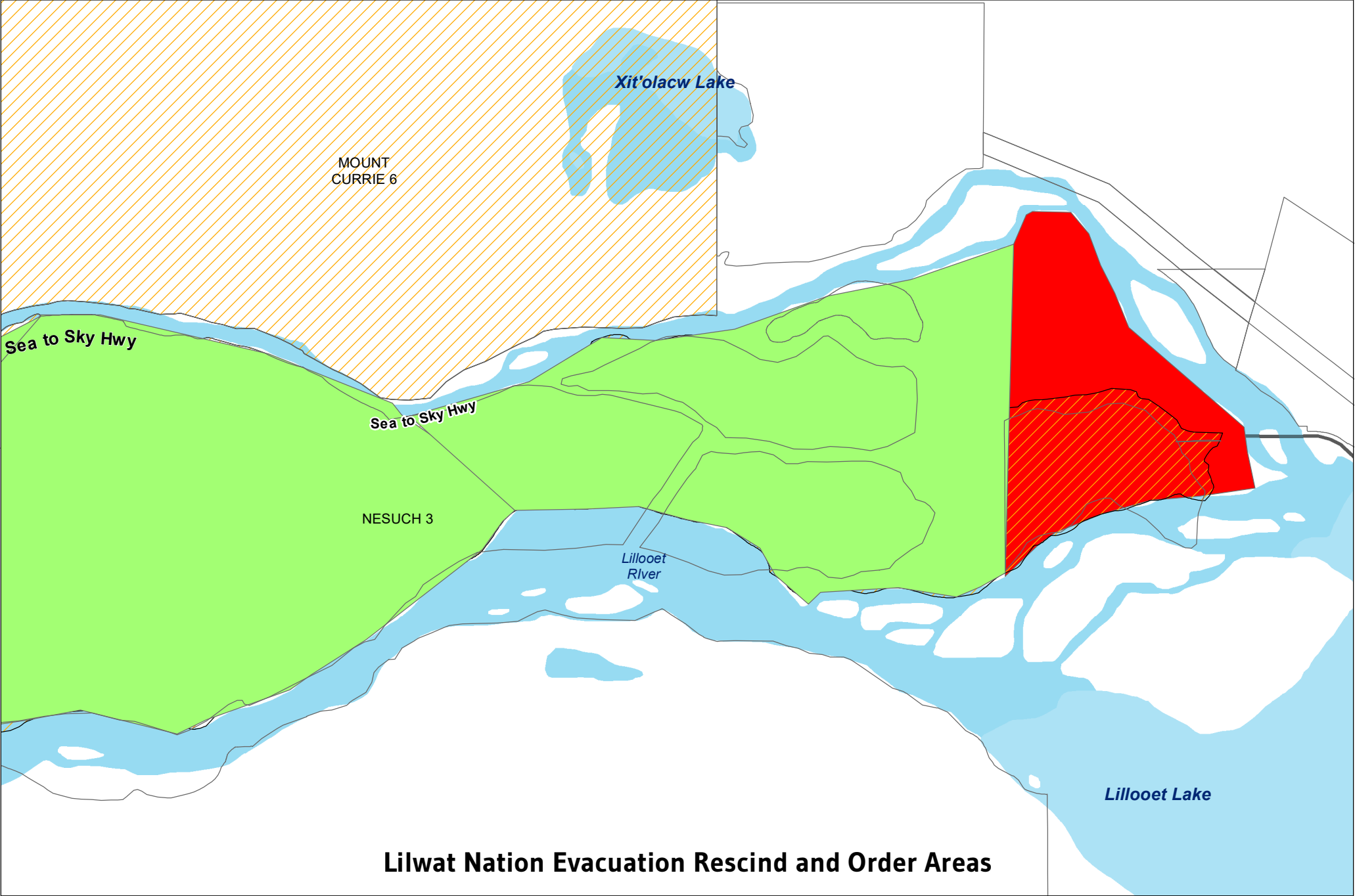

0 175 350 700 Meters

1:15,000

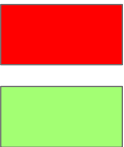

Evacuation Order Area

Evacuation Rescind Area

