



VILLAGE OF PEMBERTON **EVACUATION ORDER ISSUED**

Due to the imminent danger to life safety caused by flooding in the Pemberton Valley and with the authority granted by the BC Emergency Program Act, the Village of Pemberton has issued an **Evacuation Order** for the following areas effective at:
June 26th, 2021 at 21:30

The Evacuation Order is in effect for the following properties and the areas on the attached map:

All properties outlined on the **attached map** including:

- 1730 Airport Road
- 1690 Airport Road
- 1674 Airport Road
- 1634 Airport Road
- 1641 Airport Road
- 1691 Airport Road
- 1850 Airport Road
- 1856 Airport Road
- 2000 Airport Road
- 1441 Vine Road
- 1442 Vine Road
- 1443 Vine Road
- 1444 Vine Road
- 1445 Vine Road
- 1446 Vine Road
- 1447 Vine Road
- 1448 Vine Road
- 1449 Vine Road
- 1450 Vine Road
- 1460 Hwy 99
- 1480 Hwy 99
- 1490 Hwy 99
- 7374 Hwy 99
- 7370 Hwy 99

The RCMP or other authority having jurisdiction may control access to this area. Limited access to the area will be granted to infrastructure agencies for the purposes of protection to infrastructure and damage assessment.

Evacuate using the following routes:

- South or North toward Sea to Sky Hwy 99

A Reception Centre is being set up at and will be available from 11 p.m. and remain open as long as needed for those who require emergency accommodation:

Pemberton & District Community Centre 7390 Cottonwood Street, Pemberton BC V0N 2L0

If you need transportation assistance from the area, advise the person providing this notice or call 604.894.6135

Mayor Mike Richman
Village of Pemberton



WHAT YOU SHOULD DO

- Shut off all gas and electrical appliances, other than refrigerators and freezers.
Close all windows and doors.
Close gates (latch) but do not lock.
- Gather your family and, if you have room, take a neighbour or someone needing transportation. Do not use more vehicles than you have to.
- Take critical items (medicine, purse, wallet, and keys) only if they are immediately available. Take pets in pet kennels or on leash.
- Do not use the telephone unless you need emergency service.

Further information will be posted in notices at pemberton.ca and through the PembertonAlert Messaging service.

Subscribe to PembertonAlert for free at Pemberton.ca to receive emergency notifications via email, text messages, and voicemail.

For general questions about the Order please contact the Village of Pemberton at 604.894.6135

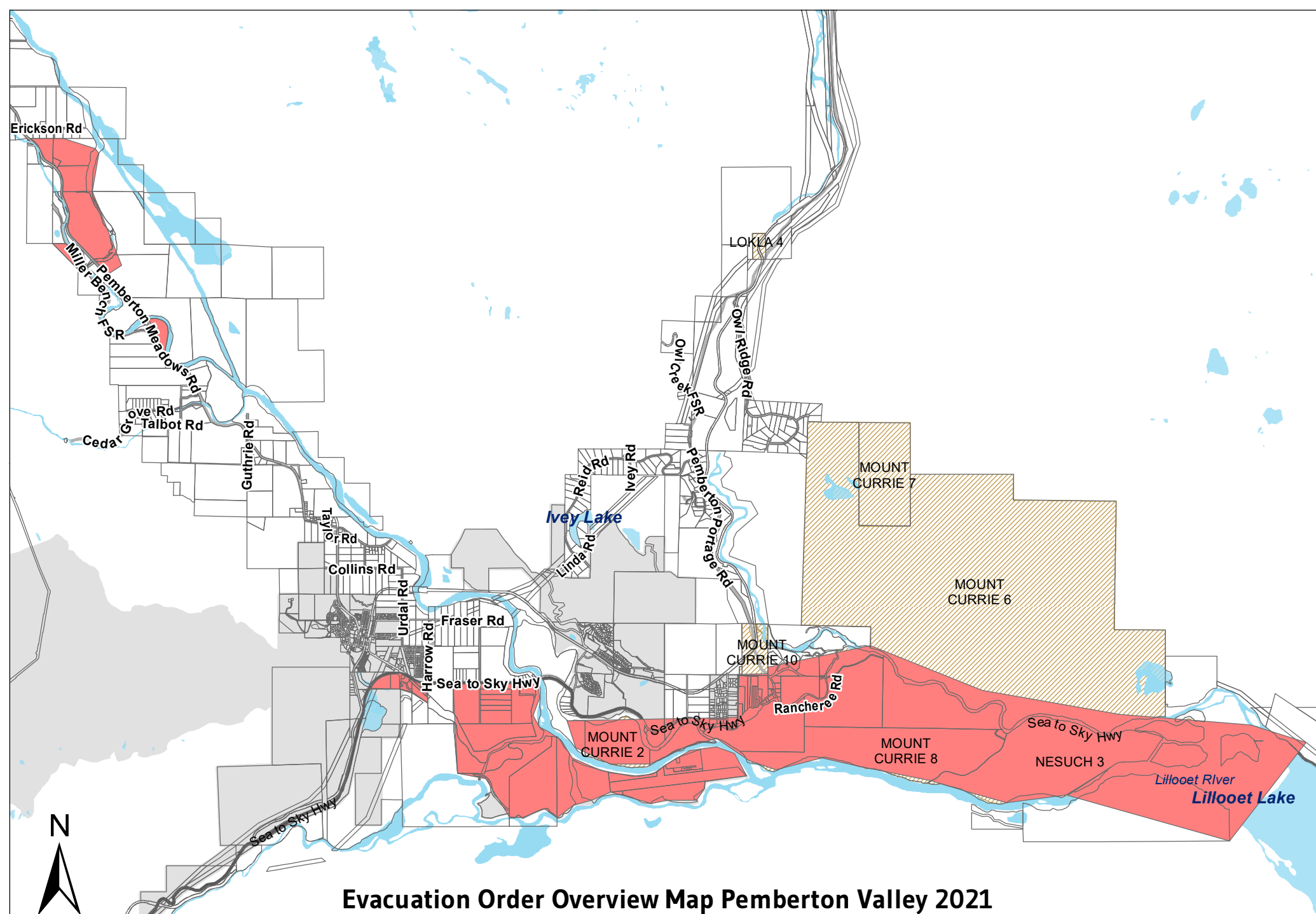

Evacuation Order Overview Map Pemberton Valley 2021

- Evacuation Order Area
- SLRD Properties
- Village of Pemberton
- Indigenous Reserves

0 1 2 4 Kilometers

1:75,000

